



**OLYMPIAN CITY 1 MANAGEMENT COMPANY LIMITED**  
**OLYMPIAN CITY 2 MANAGEMENT COMPANY LIMITED**

**LICENCE FEES FOR EXHIBITION VENUES AT**  
**OLYMPIAN CITY 1**

Effective Date: July-Dec 2021

Venue	Area	Licence Fee*		
		Mon. to Fri. (HK\$/per day)	Sat., Sun. & Public Holiday (HK\$/per day)	4-day Package (2 Weekdays & 2 Weekends)
UG/F – Event Hall, OC1 (whole venue) 1 期高層地下大堂 (整個場地)	44ftL x 22ftD 968 sq.ft.	\$6,800	\$13,500	\$38,500
UG/F – Event Hall, OC1 (half venue) 1 期高層地下大堂 (半個場地)	22ftL x 22ftD 484 sq.ft.	\$4,600	\$9,000	\$24,000

\*All license fees include 10% administration Charge.

**Special Promotion Offers**

1. New Tenant(s) are entitled to a **50% discount on license fee for booking on weekdays and a 20% discount on license fee for booking on weekends**, applicable to first time booking only.
2. Government unit(s), non-profit making organization(s) & approved charitable organization(s) are entitled to a **50% discount on license fee for booking on weekdays**.
3. 20% loading will be charged on license fee(s) from 1 - 31 December 2021.
4. 4-day package applies to license of consecutive 4 days (must be 2 weekdays & 2 weekends and only applicable for 4-day booking).
5. All discounts/package cannot be used simultaneously.

**Remarks**

1. Weekdays : Monday to Friday ; Weekends : Saturday, Sunday and public holidays
2. Administration charge includes one 13 Amp electricity supply (Time: 1000-2200). Security and equipment rental are charged separately.
3. Whenever security service is required by organizer of license area for any event, organizer is suggested to use nominated contractor(s) as provided by the Licensor.
4. Licensee and its contractor should provide Public Liability Insurance coverage with the limit not less than HK\$5,000,000 for the whole duration of their activity/event (Including Venue Setting and Dismantling). Copies of relevant documents must be sent to the Leasing Marketing & Promotions Department together with completed Agreement before move-in.
5. The above rating is subject to change without prior notice.

**Enquiry: Retail Marketing and Promotions Department**  
**(Tel : 2397-3636 )**

**LICENCE FEES FOR EXHIBITION VENUES AT**  
**OLYMPIAN CITY 2**

Effective Date: July-Dec 2021

Venue	Area	Licence Fee*		
		Mon. to Fri. (HK\$/per day)	Sat., Sun., & Public Holiday (HK\$/per day)	4-day Package (2 Weekdays & 2 Weekends)
<b>G/F 地下</b>				
G/F – Central Atrium (Whole Venue) 2 期地下主題中庭 (整個場地)	Approx. 4,000 sq.ft.	\$42,000	\$84,000	\$229,000
G/F – Central Atrium (Half Venue) 2 期地下主題中庭 (半個場地)	Approx. 2,000 sq.ft.	\$23,000	\$46,000	\$130,000
G/F- Event Hall (outside shop G45) 2 期地下北翼中庭 (G45 舖對出)	33.5ftL x 29ftD 1,000 sq.ft.	\$17,500	\$35,000	\$99,000

\*All license fees include 10% administration Charge.

**Special Promotion Offers**

1. New Tenant(s) are entitled to a **50% discount on license fee for booking on weekdays** and a **20% discount on license fee for booking on weekends**, applicable to first time booking only.
2. 10% discount on license fee for booking 7 days or above.(OC2 only)
3. Government unit(s), non-profit making organization(s) & approved charitable organization(s) are entitled to a **50% discount on license fee for booking on weekdays**.
4. 20% loading will be charged on license fee(s) from 1 - 31 December 2021.
5. 4-day package applies to license of consecutive 4 days (must be 2 weekdays & 2 weekends and only applicable for 4-day booking).
6. Free 1 week TV Wall (30s x 6 times per hour) when booking 2 days or above.
7. All discounts/package cannot be used simultaneously.

**Remarks**

1. Weekdays : Monday to Friday ; Weekends : Saturday, Sunday and public holidays
2. Administration charge includes one 13 Amp electricity supply (Time: 1000-2200). Security and equipment rental are charged separately.
3. Whenever security service is required by organizer of license area for any event, organizer is suggested to use nominated contractor(s) as provided by the Licensor.
4. Licensee and its contractor should provide Public Liability Insurance coverage with the limit not less than HK\$5,000,000 for the whole duration of their activity/event (Including Venue Setting and Dismantling). Copies of relevant documents must be sent to the Leasing Marketing & Promotions Department together with completed Agreement before move-in.
5. The above rating is subject to change without prior notice.

## **SECURITY CHARGES**

Price will be quoted separately. Please contact us for details.

## **EQUIPMENT CHARGES**

<b>Items</b>	<b>Dimension / Specification</b>	<b>Unit rental charges (HK\$/pc/per day)</b>
<b>1. Table with skirting</b>	<b>2'(W) x 6'(L)</b>	<b>\$350</b>
<b>2. Folding Chair</b>	<b>Black in colour</b>	<b>\$25</b>
<b>3. Stage platform (Folding type) – for OC1 venues</b>	<b>4'(W) x 8'(L), 29"(H), grey carpet (set up and dismantle by licensee)</b>	<b>\$550</b>
<b>4. Stage platform (Folding type) – for OC2 venues</b>	<b>6'(W) x 8'(L), 1-2' (H), grey carpet (set up and dismantle by licensee)</b>	<b>\$550</b>
<b>5. Folding Tent</b>	<b>2m(W) x 2m(L)</b>	<b>\$1,100</b>

## **ADDITIONAL ELECTRICITY CHARGES**

<b>Power Supply</b>	<b>Electricity cost (HK\$)</b>
<b>13Amp</b>	<b>\$350/pc/per day (Time: 1000-2200)</b>
<b>30Amp 3 phase</b>	<b>\$60 / per hour</b>
<b>60Amp 3 phase</b>	<b>\$120 / per hour</b>
<b>Overnight Illumination</b>	<b>\$1,200 / per night</b>

***Enquiry: Retail Marketing and Promotions Department***  
***(Tel : 2397-3636)***

**FLOOR PLAN  
OLYMPIAN CITY 1  
UG/F, OLYMPIAN HALL**

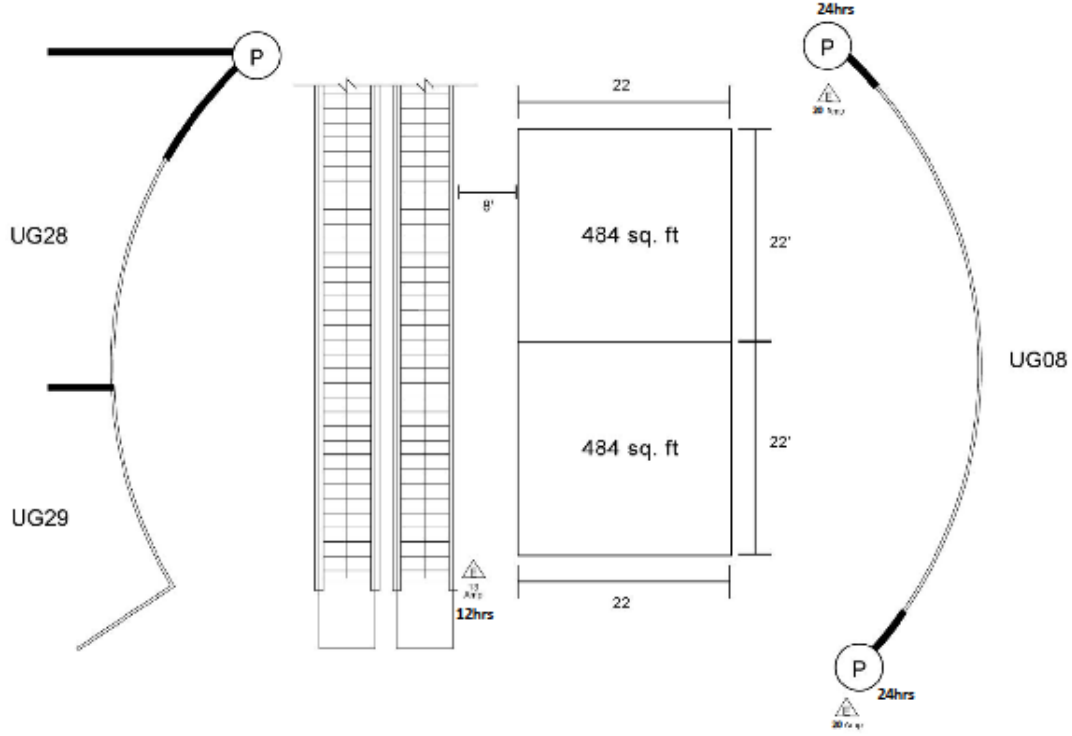

Floor Plan of  
Olympian City 2  
Central Atrium, G/F

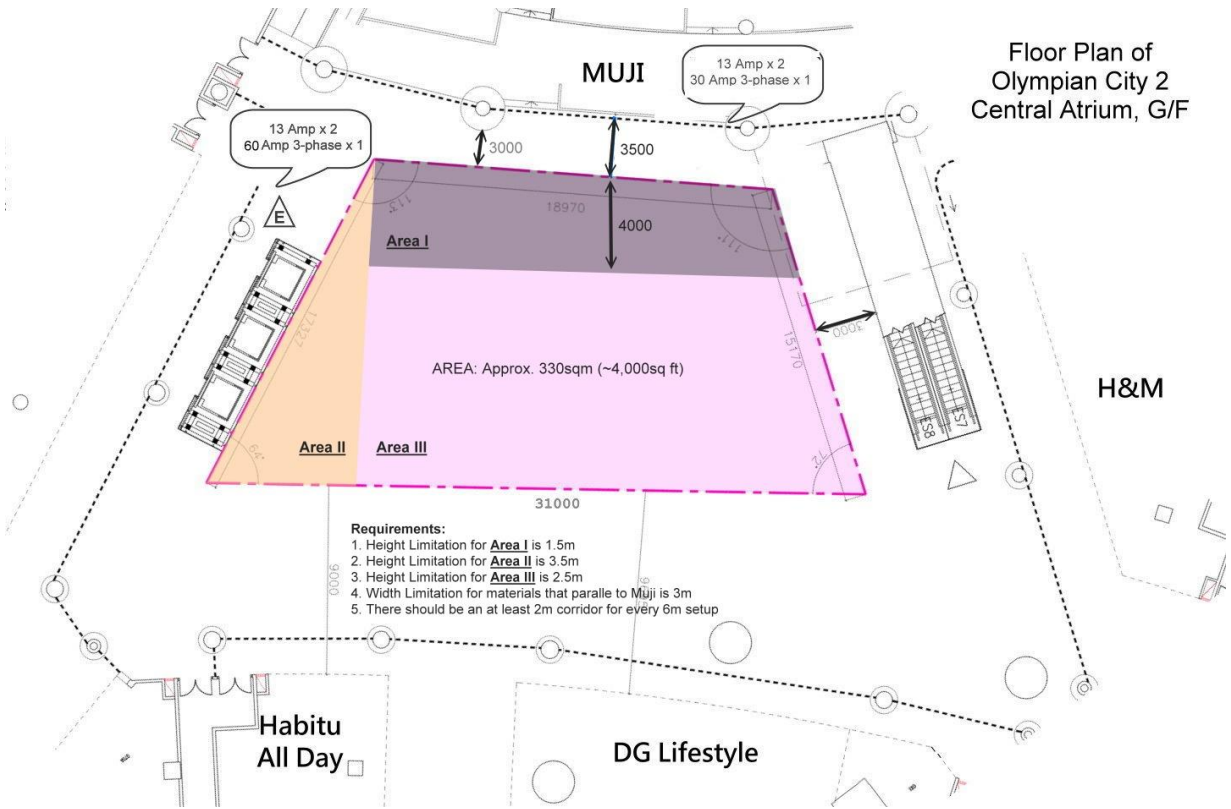

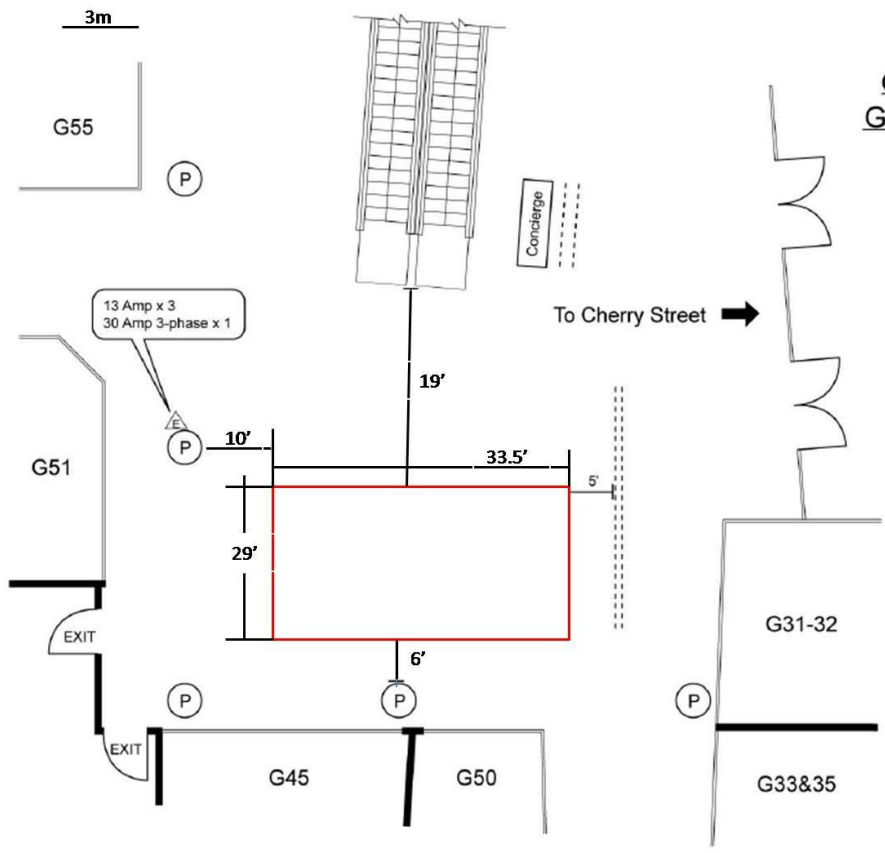

FLOOR PLAN  
 OLYMPIAN CITY 2  
 G/F, NORTH ATRIUM